

Please note:

The correct hours for Ted Nuttall's workshop are:
9:00 am to 4:00 pm

MWS Membership Application

Date: _____

Name _____

Address _____

City _____ State _____ Zip _____

Email: _____

Check one of the following:

- 1. Share my email in the MWS Directory only
- 2. Share my email in the MWS Directory & with our sponsors
- 3. **Do Not** share my email with anyone (if left blank #1 will be used)

Dues:

- Individual (E) Receive e-newsletter & correspondence\$45
must provide valid email address
- Individual (N/E) NOT receive e-newsletter (receive via USPS).....\$55
- Student (full time with ID).....\$10

For more information contact Bettyann Pober: (305)238-4755 or bapart1@mac.com.

I would like to share the following talents with MWS:

- Grant Program
- Hospitality
- Historian
- Sunshine
- List Coordinator
- Newsletter
- Publicity
- Senior Program
- Student/Teacher Program
- Other Talents: _____

Please send check, payable to MWS to:

Miami Watercolor Society
c/o Treasurer
9211 Kendale Blvd
Miami, FL 33176



P.O. Box 561953
Miami, FL 33256-1953
www.miamiwatercolor.org

*Our Mission...
The Miami Watercolor Society, Inc. is a non-profit organization whose membership consists of a broad spectrum of water media painters ranging from professionals, teachers and those who simply paint for the joy of it, as well as patrons of the arts. This culturally diverse Society informs and educates members and others by providing exhibitions, community education, students' exhibitions, senior citizens' activities, demonstrations, and publications.*

With the support of the Miami-Dade County Department of Cultural Affairs and the Cultural Affairs Council, the Miami-Dade County Mayor and Board of County Commissioners.



TED NUTTALL
October 17-20, 2011
Figurative Watercolor Painting
from Photographs
4 day workshop
Time: 10:30 a.m. - 4:30 p.m. daily
Member price \$315*
Non-member price \$375*
Location: Pinecrest Community Facility



During the 4 day workshop participants will view slide presentations and demonstrations, after which they will paint figures and portraits using their own subjects/references and finish up with a critique. The goal is to create an enjoyable, hands-on learning experience that will provide specific and memorable information that each participant can take home and use in their subsequent work.

www.tednuttall.com



Workshop Registration - Ted Nuttall

Name: _____
 Address: _____
 City/St/Zip: _____
 Tel.: _____
 Email: _____

Members: \$315 **Non-Members**:** \$375 *Before 9/30/11
Members: \$345 **Non-Members:** \$405 After 9/30/11
 **Join now & save Add \$45 to member total to join. Form on back panel.
 Workshop questions? Call Diane Lary 305-607-6447.

PAUL JACKSON
March 12-15, 2012
Landscape with Architecture
4 day workshop
Time: 9 a.m. - 3:30 p.m. daily
Member price \$315*
Non-member price \$375*
Location: Pinecrest Community Facility

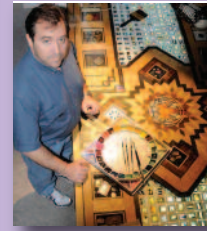

Paul will demonstrate the versatility of watercolor paint. You will learn how to mix colors using a limited palette and how to work in thin layers of washes to build up luminous colors. Paul will lead you step-by-step with illustrations of the painting process. Emphasis will be on what makes a good painting, planning the entire picture area, the importance of thinking through the composition, good division of shapes, value planning, what to communicate about the subject, and how to correct mistakes. Paul has designed Easter eggs three times for the White House and he designed the Missouri Commemorative State Quarter for the United States Mint.

www.pauljacksonwatercolors.com



Workshop Registration - Paul Jackson

Name: _____
 Address: _____
 City/St/Zip: _____
 Tel.: _____
 Email: _____

Members: \$315 **Non-Members**:** \$375 *Before 2/28/12
Members: \$345 **Non-Members:** \$405 After 2/28/12
 **Join now & save Add \$45 to member total to join. Form on back panel.
 Workshop questions? Call Diane Lary 305-607-6447.

SUSAN HANSEN
May 5-6, 2012
Painting on Gold Gesso with
Watercolor and Gouache
2 day weekend workshop
Time: 9 a.m. - 4:30 p.m. daily
Member price \$160*
Non-member price \$220*
Location: Pinecrest Community Facility



Let go of any preconceived ideas about opaque and transparent paint with a step-by-step approach to a different type of watercolor painting. Lay down gold gesso and paint with watercolor and gouache on top. Rollout lustrous transparent color, lift and create wonderful texture and pattern. Both objective and abstract work is encouraged. She has studied with well known watercolorists Charles Reid, Miles Batt and Skip Lawrence. Susan is a signature member of many societies including the National Watercolor and Florida Watercolor Societies.

www.susanhansen.com

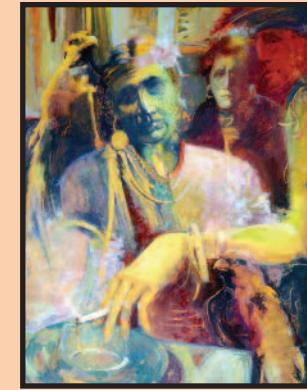

Best in Show, FWS, 2010

Workshop Registration - Sue Hansen

Name: _____
 Address: _____
 City/St/Zip: _____
 Tel.: _____
 Email: _____

Members: \$160 **Non-Members**:** \$220 * Before 4/30/12
Members: \$190 **Non-Members:** \$250 After 4/30/12
 **Join now & save Add \$45 to member total to join. Form on back panel.
 Workshop questions? Call Diane Lary 305-607-6447.